

**TYPICAL FLOOR PLAN (1ST TO 4TH)
BLOCK 2**

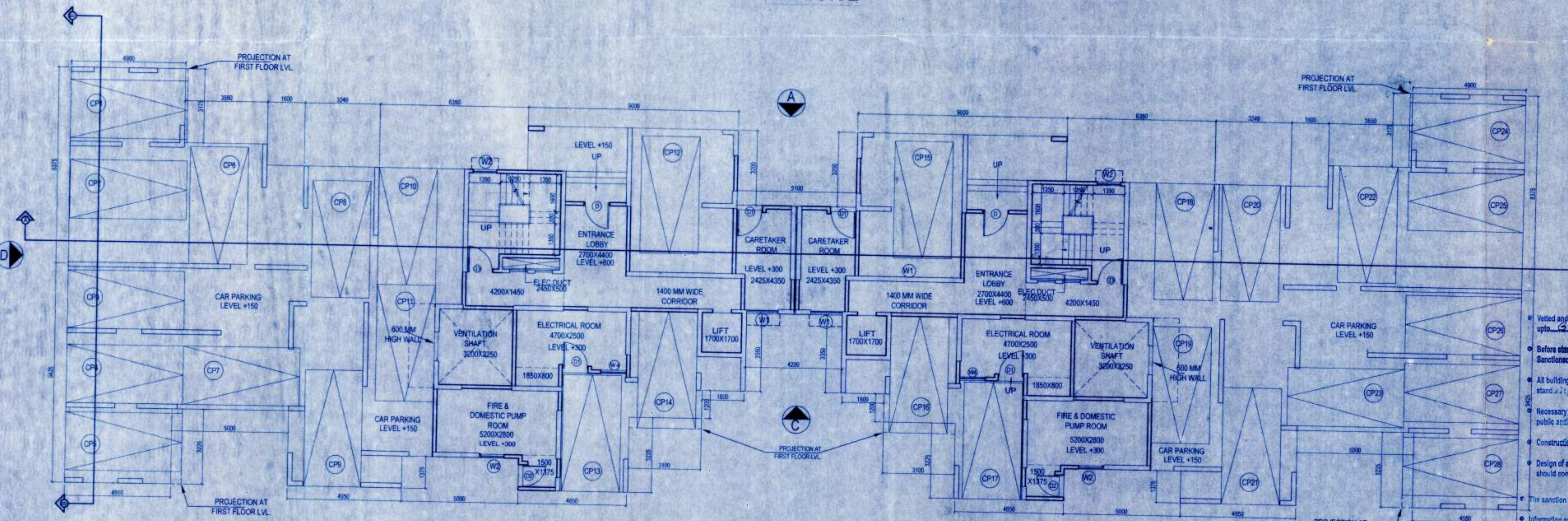

GROUND FLOOR PLAN

NOTES:
1. ALL DIMENSIONS ARE IN MM
2. FOLLOW THE LAYOUT ONLY AND FOR ORIENTATION REFER THE SITE PLAN

**PROPOSED (G+IV) STORED
RESIDENTIAL COMPLEX AT L.R. DAG
NO. 438(P), 438(P), 440(P), MOUZA
NAOABAD, J.L. NO - 19, UNDER JALIA, DIST.
BISHNUPUR, P.O. RASAPUR, DIST.
SOUTH 24 PARGANAS, UNDER
RASAPURIA GRAM PANCHAYET.**

I CERTIFY THAT ALL THE ARCHITECTURAL DRAWINGS AND DESIGN OF BOTH THE FOUNDATION AND SUPERSTRUCTURE OF THE PROPOSED BUILDING HAS BEEN MADE CONSIDERING THE SOIL TEST REPORT AND THE SOIL INVESTIGATION REPORT PREPARED BY ME. I HAVE ALSO CONSIDERED ALL THE NECESSARY PRECAUTIONS TO BE TAKEN TO ENSURE THE SAFETY OF THE BUILDING AND THE ADJACENT BUILDINGS AND THE NEAREST NEIGHBOURS. I HAVE ALSO CONSIDERED ALL THE NECESSARY PRECAUTIONS TO BE TAKEN TO ENSURE THE SAFETY OF THE BUILDING AND THE ADJACENT BUILDINGS AND THE NEAREST NEIGHBOURS. I HAVE ALSO CONSIDERED ALL THE NECESSARY PRECAUTIONS TO BE TAKEN TO ENSURE THE SAFETY OF THE BUILDING AND THE ADJACENT BUILDINGS AND THE NEAREST NEIGHBOURS.

ATANU CHAKRABORTY
Chartered Architect
CA/99/24684

PRIMALPA
Soil Engineer
B.Sc. in Civil Engineering
M.Tech. in Soil Engineering
I.I.T. Kharagpur

I CERTIFY THAT THE FOUNDATION AND SUPERSTRUCTURE OF THE PROPOSED BUILDING HAS BEEN MADE CONSIDERING THE SOIL TEST REPORT AND THE SOIL INVESTIGATION REPORT PREPARED BY ME. I HAVE ALSO CONSIDERED ALL THE NECESSARY PRECAUTIONS TO BE TAKEN TO ENSURE THE SAFETY OF THE BUILDING AND THE ADJACENT BUILDINGS AND THE NEAREST NEIGHBOURS. I HAVE ALSO CONSIDERED ALL THE NECESSARY PRECAUTIONS TO BE TAKEN TO ENSURE THE SAFETY OF THE BUILDING AND THE ADJACENT BUILDINGS AND THE NEAREST NEIGHBOURS.

Sanctioned vide Rules 64-66 of West Bengal Panchayat (Panchayat Samiti Administration) Rules 2008, and the Letter of Memo No. _____ Dated _____ of DE/ADM South 24 Pgs. Valid upto 3 Yrs. Deviation Means Demolition

Executive Officer
Thakurpur Mahastala Panchayat Samiti
Date: -

Executive Officer
Thakurpur Mahastala Panchayat Samiti
South 24 Parganas

Junior Engineer (RWS)
Thakurpur Mahastala Block
South 24 Pgs., Govt. of W.B.

- Voted and recommended for sanction the building plan No. 523/LS/2/KHDA upto _____ Height _____ mt. subject to the condition.
- Before starting any construction, the site must conform with the plans Sanctioned and all the condition as proposed in the plan should be fulfilled.
- All building materials necessary for construction should conform to standard as specified in the Indian Building Code of India.
- Necessary steps should be taken for safety of lives of the adjoining public and private properties during construction.
- Construction site should be maintained to prevent mosquito breeding.
- Design of all Structural members including that of the foundation should conform to standard specified in the I.B.C. of India.
- The sanction is valid for 3 years from date of sanctioning.
- Information required by the applicant to this end are _____

FOR APPROVAL

- No rain water pipe should be fixed or discharged on Road or Footpath.
 - The construction should be carried out as per specification of I.S. Code as sanctioned plan under the supervision of qualified empanelled engineers.
 - Construction of garbage vat, soak pit & waste water should be done by the owners.
 - Any deviation from the sanctioned plan should be reported to the sanctioning authority.
- ASSISTANT ENGINEER**
South 24 Parganas Zilla Parishad
- Sanction should be obtained from the concerned Panchayat Samiti
Assistant Engineer
South 24 Pgs. Z.P.

DOORS			WINDOWS		
MARKED	WIDTH	HEIGHT	MARKED	WIDTH	HEIGHT
D	1200	2100	W1	1500	1350
D1	1100	2100	W2	900	1000
D2	900	2100	W1A	1500	1350
D3	800	2100	W3	500	900
D4	750	2100	W4	1100	1350
SD1	1800	2100			
SD2	1800	2100			
SD3	1500	2100			

BHUTORIA CONSTRUCTION PVT. LTD.
Director

SIGNATURE OF THE OWNER (AUTHORIZED SIGNATORY)

TITLE: BLOCK 2 (PROJECT 2)

GROUND FLOOR PLAN, TYPICAL FLOOR PLAN (1ST TO 4TH)

PROJECT ARCHITECT
ATANU CHAKRABORTY
Chartered Architect
CA/99/24684

PROJECT ENGINEER
PRIMALPA
Soil Engineer
B.Sc. in Civil Engineering
M.Tech. in Soil Engineering
I.I.T. Kharagpur

ASSISTANT ENGINEER
South 24 Parganas Zilla Parishad

DATE: 28/11/18

SCALE: 1:100

DATE: 28/11/18

REVISION NO: 1

ORIGINAL COPY